

To set up your Sierra Chart Free Trial:

Start the Sierra Chart application by clicking the Sierra Chart icon on your desktop.

The Sierra Chart Logon Screen will appear.

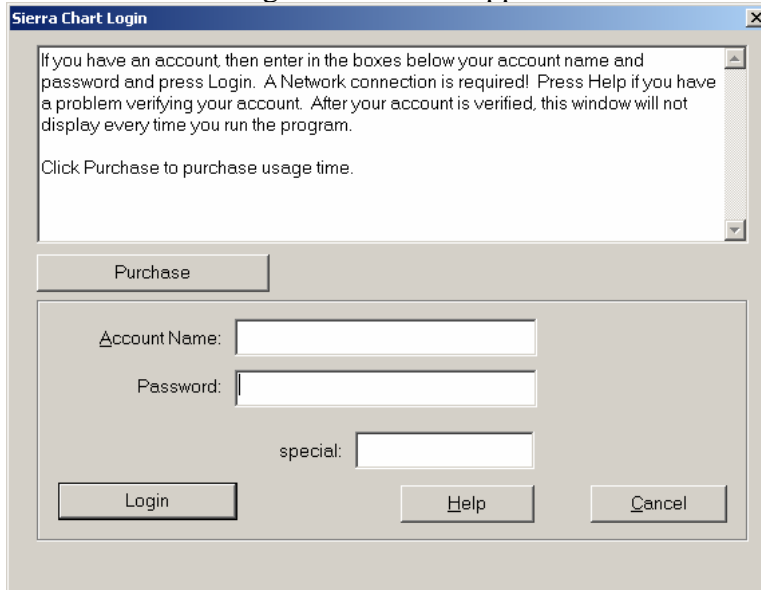

Click on the Purchase Button. This will bring up a web page.

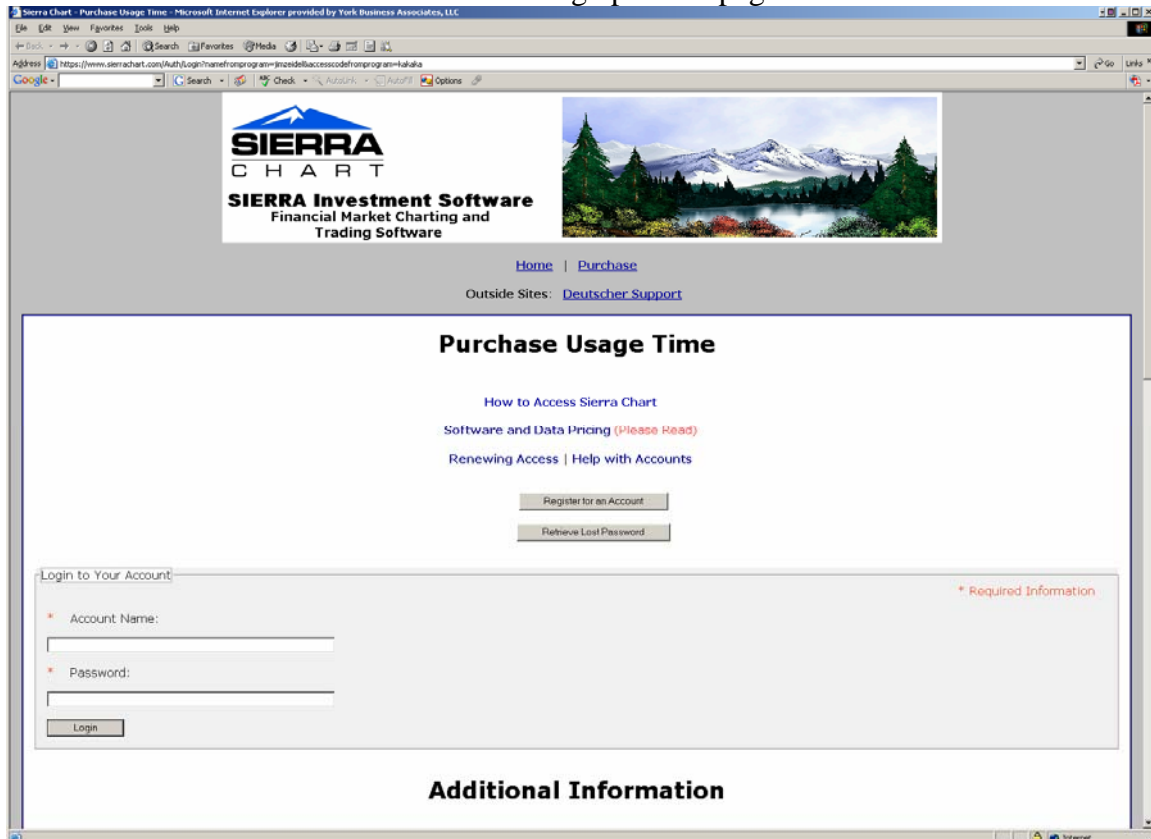

Click on Register for an Account. This will bring up the Account Registration Form.

Please fill out the form below to register for an account.
If you need help, please see the [Accounts](#) page to contact support.

Registration Information * Required Information

* First Name:

* Last Name:

* Address:

* City:

State/Prov:

* Zip/Postal Code:

Account Information * Required Information

The account name should be your full name with middle initial (ex: John C Doe). It must be at least 6 characters long and contain only letters and single spaces. Do not use periods. This name is not publicly displayed.

* Preferred Account Name:

* Email Address:

The password needs to be between 6 and 15 characters long. It can only contain numbers and letters.

* Password:

* Re-Type Password:

Fill in the Registration information. Upon successful completion you will see this screen.

Enter your Sierra Account Name and Password into the Sierra Chart Login Screen.

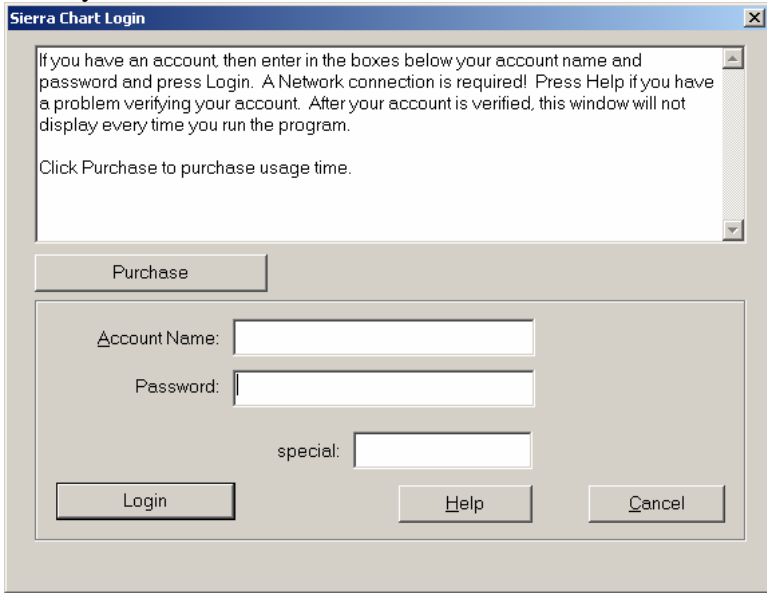

Click Login.

Click on the Global Settings menu item and select Data/Trade Settings.

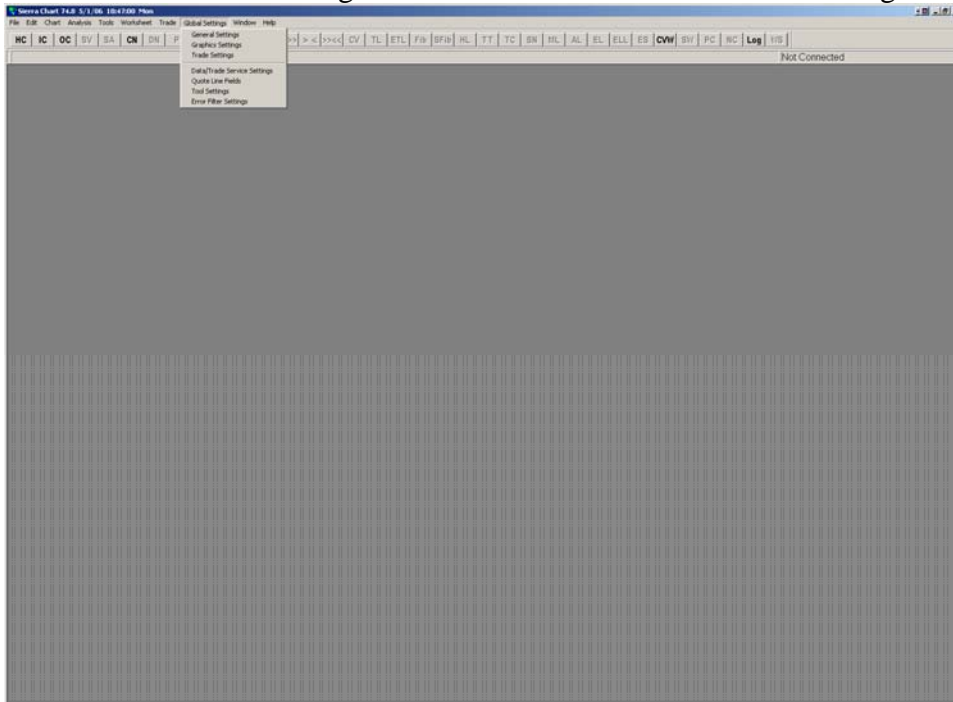

In the Data Feed Server Section

Select TransAct in the Service field.

Type simmt.yorkba.com in the Data Server field.

Type simuser in the Username field.

Type simuser in the Password field.

Type 20394 in the account field.

The Screen should look like this:

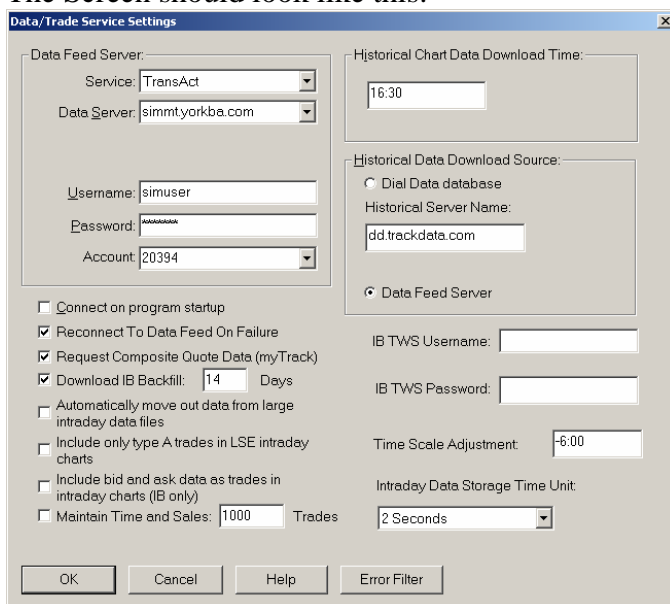

Click OK.

Click on CN on the Toolbar:

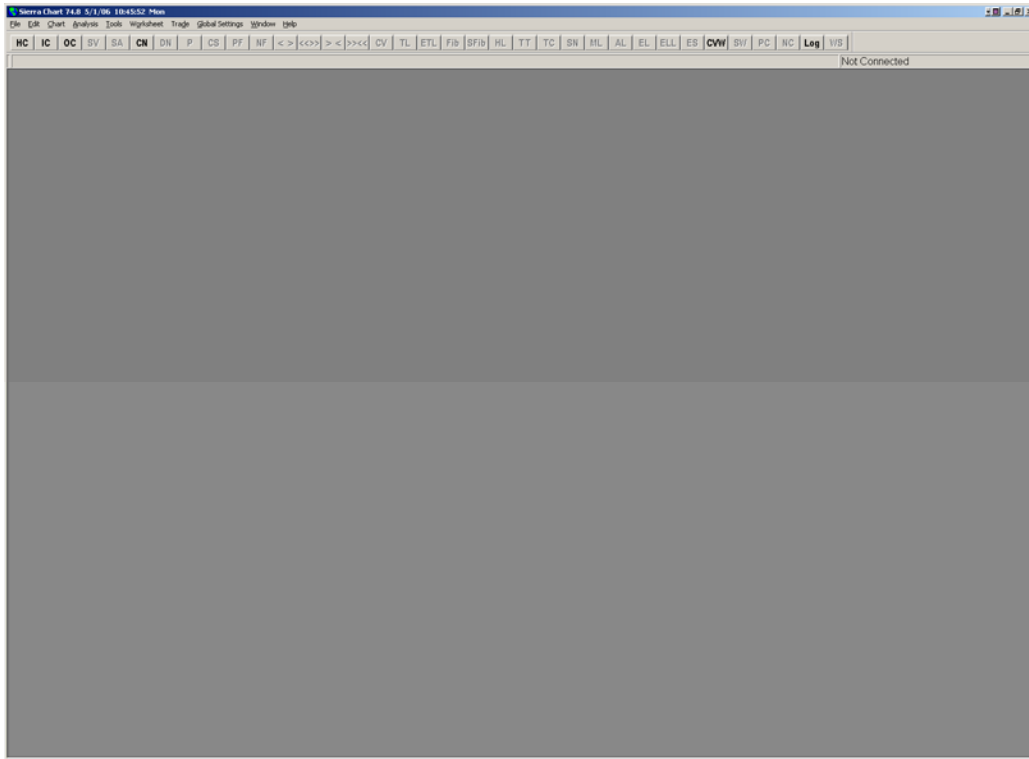

You are now connected and you can click IC to open a new Intra Day Chart.

